



Foundation Elevation Drawing

*NOT TO SCALE

SUNBELT INSPECTIONS

Date: 3-14-17 Address: 32 BOAZ DR HOUSTON 77009

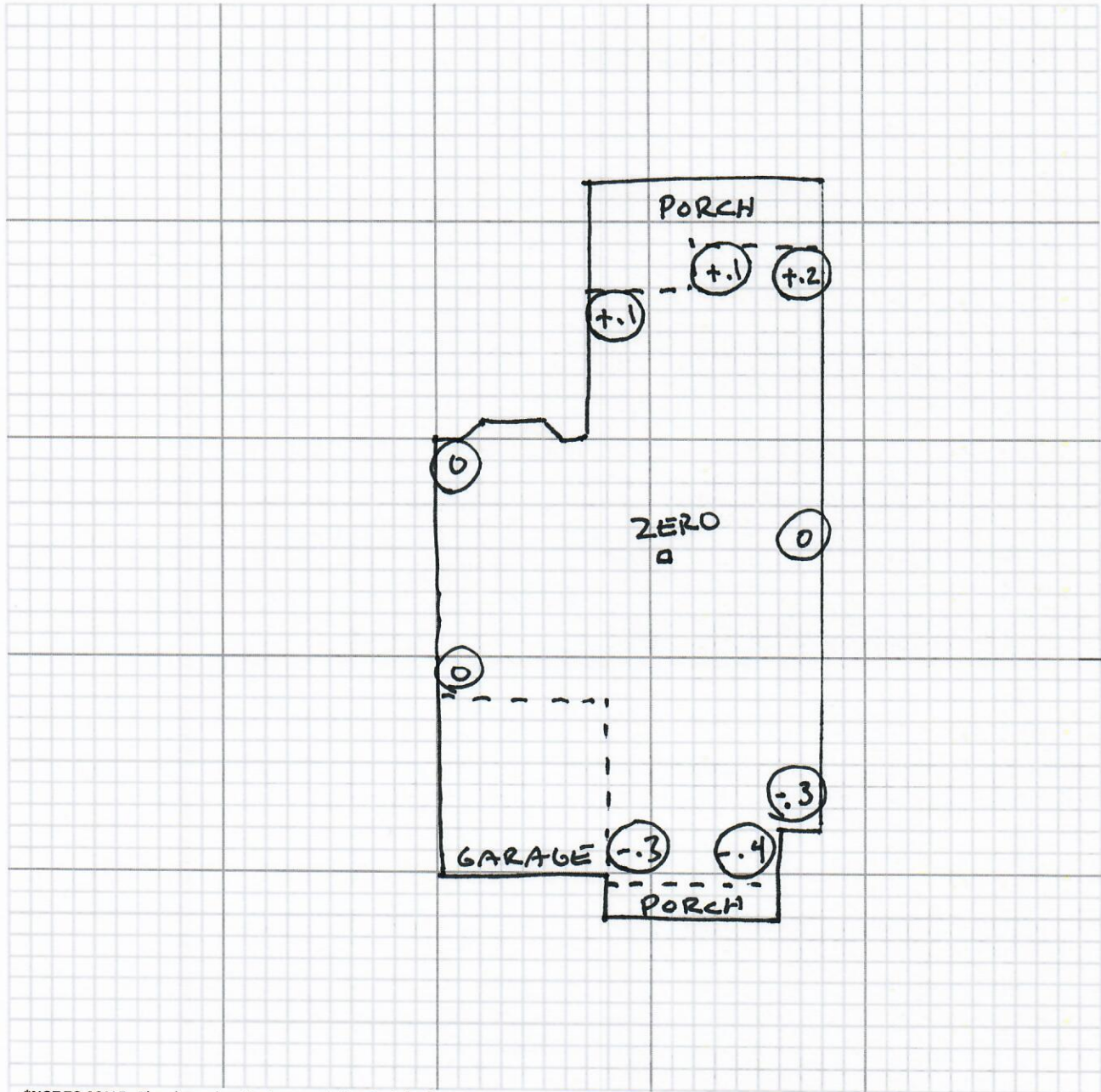

*NOT TO SCALE - The above drawing is a rough sketch of the foundation. The elevation measurements were taken with a Zipline 2000. Construction tolerance for foundations is + or - 1.5" for 20' of measurement away from center. This drawing also serves as a benchmark of current foundation elevations.